

PLAN ZUR ERRICHTUNG EINER GARAGE AUF DEM GRUNDSTÜCK 330/1 K.G. LEONDING FÜR  
 HERRN JOSEF STEFFAN, ALHARTING 6, GEM. LEONDING,

M. 1:100

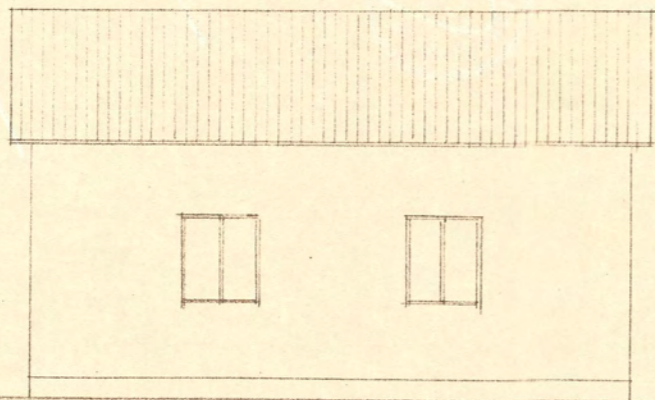

WEST-ANSICHT



SCHNITT A-B

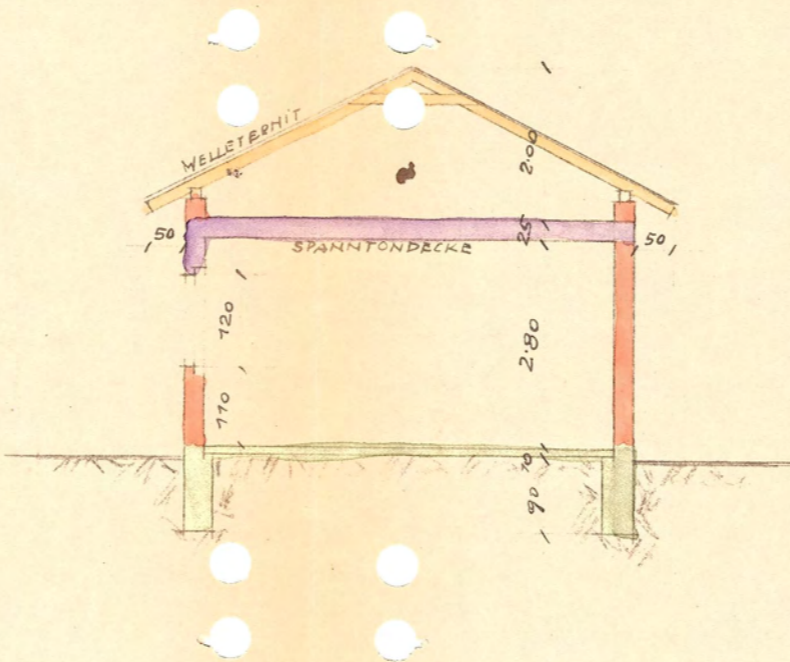

SÜDANSICHT

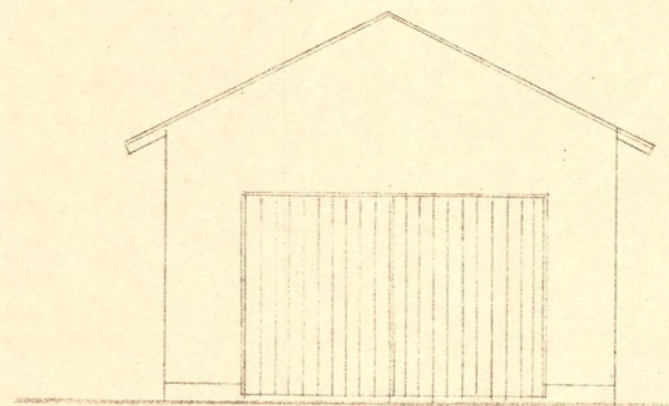

GRUNDRISS

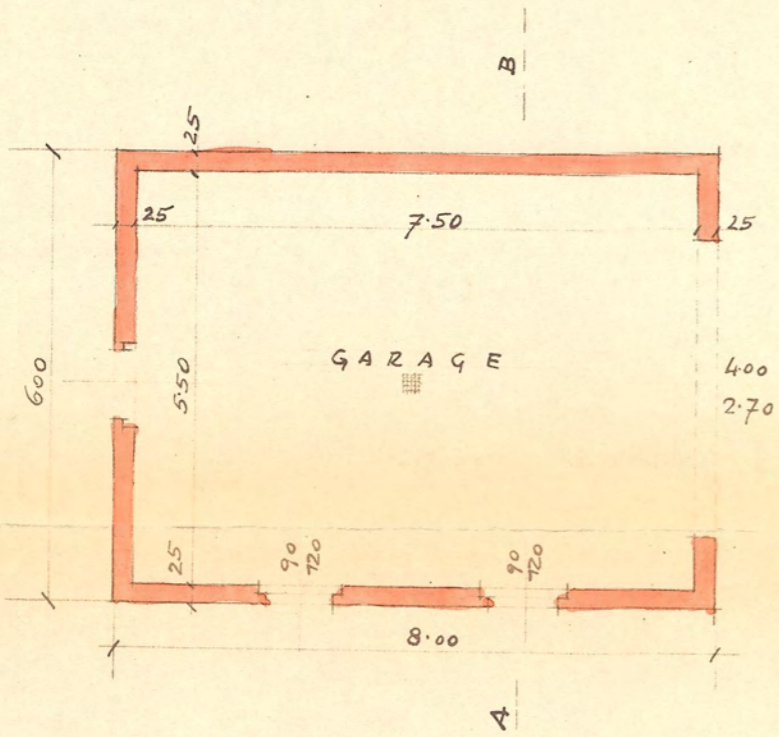

LAGEPLAN 1:1000

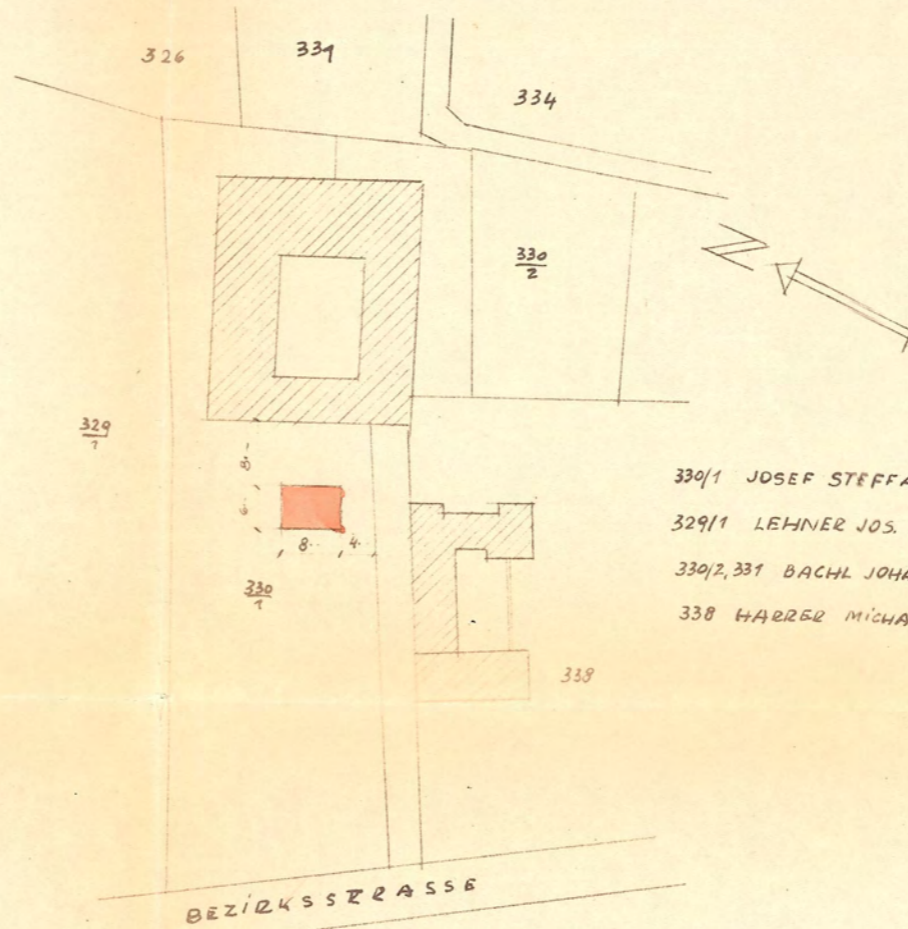

330/1 JOSEF STEFFAN, ALHARTING 6.  
 329/1 LEHNER JOS.  
 330/2, 331 BACHL JOHANN  
 338 HARBER MICHAEL

THENING, 6. MAI 1963

BAUWERBER:

*Josef Steffan*

BAUFÜHRER:

**Franz Stadler**  
 Baumeister  
 Thening b. Linz